

Invitation to the Danish Easter 3-Days 2026

Lottrup – Velling / Snabegård – Børgelund

2nd-4th April 2026

Organiser Horsens Orienteringsklub

Classification ***

Competition areas

| | |
|----------------------------------|--|
| Stage 1 2 nd April | Lottrup near Juelsminde. Surveyed in 2025; minor updates in 2026. 5 m contour interval. Arena at the northern edge of the forest. |
| Stage 2 3 rd April | Velling / Snabegård near Bryrup. Updated in 2025. 5 m contour interval. Arena near Lystruphave Efterskole. |
| Stage 3 4 th April | Børgelund near Hjøllund. Updated in 2025. 2.5 m contour interval. Arena by an old sawmill in the western part of the forest. |

For all three stages, the map scales are 1:7500 for age classes H/D 45 and above, and 1:10000 otherwise. All maps are printed on water- and tear-resistant paper.

Terrain descriptions **Lottrup**
A varied and quite runnable forest terrain west of Juelsminde. The forest is dominated by deciduous trees, though conifer patches and open areas are scattered throughout. The visibility is generally good, but sections of younger and denser vegetation do occur. Well-defined hills contribute to a terrain of moderate to significant verticality. Paths and trenches permeate the forest, and while the forest floor is predominantly dry and firm, there are still areas of soft ground around the largest trenches.

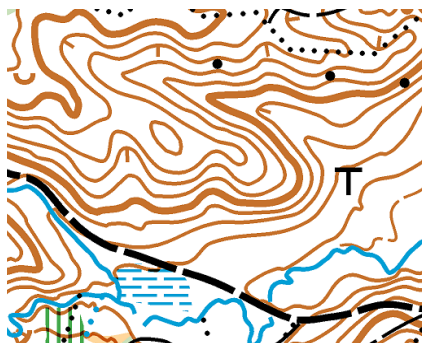

Velling / Snabegård

A forest with significant verticality and varied runnability. The eastern part in particular is characterised by steep hills, while the western part features less dramatic elevation changes. The forest consists of tall deciduous trees and conifers; generously spaced in some areas, but with higher density and reduced visibility in others. There are several gravel roads and hiking trails, as well as a paved road and a heritage railway cutting through the terrain.



Børgelund

A diverse terrain composed of open heathlands, conifer plantations, and areas of ambiguous vegetation. Elevation is mild to moderate, in some places featuring highly detailed contours, including a section with overgrown, inland dunes. The runnability is generally good, but while the plantations are backed by a network of paths and tracks, other areas are sparsely connected, if at all. A part of the terrain was originally surveyed ahead of the cancelled Danish night orienteering championships of 2020 and has therefore not seen much orienteering use in recent memory.



Competition
classes

| Class | Scale | Difficulty | Distance (km, approx.) | | |
|--------|---------|--------------|---------------------------|-------|-------|
| | | | St. 1 | St. 2 | St. 3 |
| D-Beg. | 1:10000 | Beginner | 2.5 | 3.0 | 3.5 |
| D10 | 1:10000 | Beginner | 2.5 | 3.0 | 3.5 |
| D12 | 1:10000 | Easy | 3.0 | 3.5 | 3.5 |
| D12B | 1:10000 | Beginner | 2.5 | 3.0 | 3.5 |
| D14 | 1:10000 | Intermediate | 3.0 | 4.0 | 4.5 |
| D14B | 1:10000 | Easy | 3.0 | 3.5 | 3.5 |
| D16 | 1:10000 | Hard | 4.0 | 5.0 | 6.0 |
| D16B | 1:10000 | Intermediate | 3.0 | 4.0 | 4.5 |
| D18 | 1:10000 | Hard | 6.0 | 7.0 | 8.0 |
| D20 | 1:10000 | Hard | 6.0 | 7.0 | 8.0 |
| D20AK | 1:10000 | Hard | 4.0 | 5.0 | 6.0 |
| D20B | 1:10000 | Intermediate | 3.0 | 4.0 | 4.5 |

| Class | Scale | Difficulty | Distance (km, approx.) | | |
|--------|---------|--------------|---------------------------|-------|-------|
| | | | St. 1 | St. 2 | St. 3 |
| D21 | 1:10000 | Hard | 7.0 | 8.5 | 10.5 |
| D21AM | 1:10000 | Hard | 5.5 | 6.5 | 7.5 |
| D21AK | 1:10000 | Hard | 4.0 | 5.0 | 6.0 |
| D21B | 1:10000 | Intermediate | 4.0 | 4.5 | 5.0 |
| D21C | 1:10000 | Easy | 3.0 | 3.5 | 3.5 |
| D35 | 1:10000 | Hard | 6.0 | 7.0 | 8.0 |
| D35B | 1:10000 | Intermediate | 4.0 | 4.5 | 5.0 |
| D40 | 1:10000 | Hard | 5.5 | 6.5 | 7.5 |
| D45 | 1:7500 | Hard | 5.0 | 6.0 | 7.0 |
| D45AK | 1:7500 | Hard | 3.5 | 4.5 | 5.0 |
| D45B | 1:7500 | Intermediate | 3.0 | 4.0 | 4.5 |
| D50 | 1:7500 | Hard | 4.5 | 5.5 | 6.0 |
| D55 | 1:7500 | Hard | 4.0 | 5.0 | 6.0 |
| D55AK | 1:7500 | Hard | 3.5 | 4.5 | 5.0 |
| D60 | 1:7500 | Hard | 3.5 | 4.5 | 5.0 |
| D65 | 1:7500 | Hard | 3.5 | 4.5 | 5.0 |
| D70 | 1:7500 | Hard/Blue | 3.0 | 3.5 | 4.0 |
| D75 | 1:7500 | Hard/Blue | 2.0 | 3.0 | 3.0 |
| D80 | 1:7500 | Hard/Blue | 2.0 | 2.5 | 2.5 |
| D85 | 1:7500 | Hard/Blue | 1.5 | 2.0 | 2.0 |
| D90 | 1:7500 | Hard/Blue | 1.5 | 2.0 | 2.0 |
| H-Beg. | 1:10000 | Beginner | 2.5 | 3.0 | 3.5 |
| H10 | 1:10000 | Beginner | 2.5 | 3.0 | 3.5 |
| H12 | 1:10000 | Easy | 3.0 | 3.5 | 3.5 |
| H12B | 1:10000 | Beginner | 2.5 | 3.0 | 3.5 |
| H14 | 1:10000 | Intermediate | 4.0 | 4.5 | 5.0 |
| H14B | 1:10000 | Easy | 3.0 | 3.5 | 3.5 |
| H16 | 1:10000 | Hard | 5.5 | 6.5 | 7.5 |
| H16B | 1:10000 | Intermediate | 3.0 | 4.0 | 4.5 |
| H18 | 1:10000 | Hard | 7.5 | 9.5 | 11.5 |
| H20 | 1:10000 | Hard | 7.5 | 9.5 | 11.5 |
| H20AK | 1:10000 | Hard | 5.5 | 6.5 | 7.5 |
| H20B | 1:10000 | Intermediate | 4.0 | 4.5 | 5.0 |
| H21 | 1:10000 | Hard | 8.0 | 10.5 | 13.5 |
| H21AM | 1:10000 | Hard | 7.0 | 8.5 | 10.5 |
| H21AK | 1:10000 | Hard | 5.5 | 6.5 | 7.5 |
| H21B | 1:10000 | Intermediate | 4.0 | 4.5 | 5.0 |
| H21C | 1:10000 | Easy | 3.0 | 3.5 | 3.5 |

| Class | Scale | Difficulty | Distance (km, approx.) | | |
|-------|---------|--------------|---------------------------|-------|-------|
| | | | St. 1 | St. 2 | St. 3 |
| H35 | 1:10000 | Hard | 7.5 | 9.5 | 11.5 |
| H35B | 1:10000 | Intermediate | 4.0 | 4.5 | 5.0 |
| H40 | 1:10000 | Hard | 7.0 | 8.5 | 10.5 |
| H45 | 1:7500 | Hard | 7.0 | 8.0 | 9.0 |
| H45AK | 1:7500 | Hard | 5.0 | 6.0 | 7.0 |
| H45B | 1:7500 | Intermediate | 4.0 | 4.5 | 5.0 |
| H50 | 1:7500 | Hard | 7.0 | 8.0 | 9.0 |
| H55 | 1:7500 | Hard | 6.0 | 7.0 | 8.0 |
| H55AK | 1:7500 | Hard | 4.0 | 5.0 | 6.0 |
| H60 | 1:7500 | Hard | 5.0 | 6.0 | 7.0 |
| H65 | 1:7500 | Hard | 4.5 | 5.5 | 6.0 |
| H70 | 1:7500 | Hard/Blue | 4.0 | 4.5 | 5.0 |
| H75 | 1:7500 | Hard/Blue | 4.0 | 4.5 | 5.0 |
| H80 | 1:7500 | Hard/Blue | 3.0 | 3.5 | 4.0 |
| H85 | 1:7500 | Hard/Blue | 2.0 | 3.0 | 3.0 |
| H90 | 1:7500 | Hard/Blue | 1.5 | 2.0 | 2.0 |

Open classes

| Class | Scale | Difficulty | Distance (km, approx.) | | |
|--------|---------|--------------|---------------------------|-------|-------|
| | | | St. 1 | St. 2 | St. 3 |
| Åben 1 | 1:10000 | Hard | 7.5 | 9.5 | 11.5 |
| Åben 2 | 1:10000 | Hard | 6.5 | 7.5 | 8.5 |
| Åben 3 | 1:7500 | Hard | 4.5 | 5.5 | 6.5 |
| Åben 4 | 1:7500 | Hard/Blue | 3.0 | 4.0 | 4.5 |
| Åben 5 | 1:10000 | Intermediate | 5.5 | 6.5 | 6.5 |
| Åben 6 | 1:10000 | Intermediate | 4.0 | 4.5 | 5.0 |
| Åben 7 | 1:10000 | Easy | 4.5 | 5.5 | 5.5 |
| Åben 8 | 1:10000 | Easy | 3.0 | 3.5 | 3.5 |
| Åben 9 | 1:10000 | Beginner | 2.5 | 3.0 | 3.5 |

Open class participants can sign up ahead of time or on the arena during the event. However, only a limited number of maps will be available for signups on event day. Prefer signing up ahead of time to guarantee a spot in the desired open class.

Prizes

In each of the youth classes (D/H 16 and younger), prizes are awarded to the stage winners of stages 1 and 2, and to the top 3 participants in the combined results from all three stages. In each of the other competition classes, prizes are awarded to the overall class winners (all three stages combined). No prizes are awarded in the open classes.

Punching system SPORTident (SI) is used. SI card numbers are specified at signup. It is the responsibility of each participant to ensure the working order of their SI card. Omission of the SI card number is interpreted as a request to rent an SI card. SI card rental costs 75 DKK for all three stages. Failure to return a rented SI card results in a fee of 550 DKK per card.

| | | | | |
|--------------|---|-------------|-------------|-------------|
| Start | | Stage 1 | Stage 2 | Stage 3 |
| | First start: | 11:00 | 10:00 | 09:30 |
| | Put-and-run (beginner, easy, open classes): | 11:00-13:30 | 10:00-12:30 | 09:30-12:00 |

In competition classes of beginner (green) and easy (white) difficulties, as well as open classes, participants can queue up to start at any time within the put-and-run intervals. In all other classes, participants are assigned fixed start times on stages 1 and 2. The overall class standings after the first two stages then determine the start times for stage 3, with participants within 45 minutes of the respective class leaders qualifying for the pursuit start.

For children Adjacent to the arenas, there will be special courses and other activities for children. All participating children will receive a small prize.

Catering Various foods and beverages will be available to buy at all three stages.

Payment On the arenas, payments can be made via MobilePay, credit/debit cards, or cash (DKK).

Entry Regular, ahead-of-time entries close on 20th March 2026. A limited number of open class entries can also be made on-site on the event days.

In the competition classes, participants must sign up ahead of time for all three stages. Participants in the open classes can sign up ahead of time or on the event days for either one, two or three stages.

Competition classes are split by sex into D (“dame”; women only) and H (“herre”; open for all sexes) variants, as well as by age. The youth and junior classes (D/H 20 and below) indicate the maximum age of participants, whereas the senior classes (D/H 21 and above) indicate the minimum age. However, D/H 21 and D/H-Beg. have no age restrictions. For the purpose of entry to the Easter 3-Days 2026, the age of a participant is their age in whole years at the end of 2026.

Danish participants enter via [O-service](#). Entry fees are paid on a per-club basis to Horsens OK’s account at Spar Nord: registration number 9211; account number 457 846 1006. The note attached to the payment should contain the name of the club and “Påskeløb”.

International entries are made via orienteringonline.net, either individually or club-wise. When paying by bank transfer, an exchange fee of 50 DKK must be included per payment. There is no exchange fee when using MobilePay or Vipps.

| | |
|-------------------|------------------------|
| IBAN | DK 6792 1145 7846 1006 |
| SWIFT | SPNO DK 22 |
| MobilePay / Vipps | 137120 |

Entry fees

| | Ahead of time | | On event day |
|-------------------------------|---------------|--------------|--------------|
| | All 3 stages | Single stage | Single stage |
| D/H ≤ 20, D/H-Beg. | 375 DKK | - | - |
| D/H ≥ 21 | 475 DKK | - | - |
| Open class, ≤ 20 years | 375 DKK | 125 DKK | 125 DKK |
| Open class, ≥ 21 years | 475 DKK | 160 DKK | 175 DKK |
| SI card rental | 75 DKK | 25 DKK | 25 DKK |

Pretraining

Two trainings and an indoor competition take place just prior to the Easter 3-Days:

30th March Bjerre Forest between Horsens and Juelsminde
 31st March Palsgård Forest near Hampen
 1st April VIA University College Horsens (indoors)

Additionally, Danish Spring takes place in northern Zealand on 27th-29th March 2026.

Contact

paaske2026@horsensok.dk

Results

Preliminary results will be published live on the arena and online. Final results will be published on the event website (<https://horsensok.dk/paaske2026>), as well as on WinSplits and O-Result. The event will also be published on O-Track and Livelox for GPS track uploads.

Organisation

| | |
|----------------------------|--------------------------------------|
| Event direction | Lars Sørensen Frank Krog Jensen |
| Event compliance | Niels Nygaard Jensen, OK Snab |
| Course setting, stage 1 | Rikke Holm |
| Course compliance, stage 1 | Inge Skovgaard Jacobsen, OK Snab |
| Course setting, stage 2 | Britta Ank Petersen Hans Jørn Vad |
| Course compliance, stage 2 | Kim Gotlieb, Herning OK |
| Course setting, stage 3 | Alberte Thyssen Carsten Thyssen |
| Course compliance, stage 3 | Keld Hinge Krogsgaard, Silkeborg OK |
| Judge | Flemming Jørgensen, OK Snab |

Version history

Version 1 [EN], 2026-01-14